

WISCONSIN STATE PLANE COORDINATE SYSTEM  
SOUTH ZONE (NSVD 1925)  
E. LINE OF PRAIRIE VIEW SEC. 2-1-16  
BEARS S 00°09'45" W

# PERMIT MAP

LOT 4, BLOCK 5 OF PRAIRIE VIEW SUBDIVISION  
REC. IN CAB. C, SLIDE 195, AS DOC. NO. 623223

LOCATED IN PART OF THE NW 1/4 AND NE 1/4 OF THE NE 1/4  
OF SECTION 2, TOWN 1 NORTH, RANGE 16 EAST, VILLAGE OF WILLIAMS BAY,  
WALWORTH COUNTY, WISCONSIN

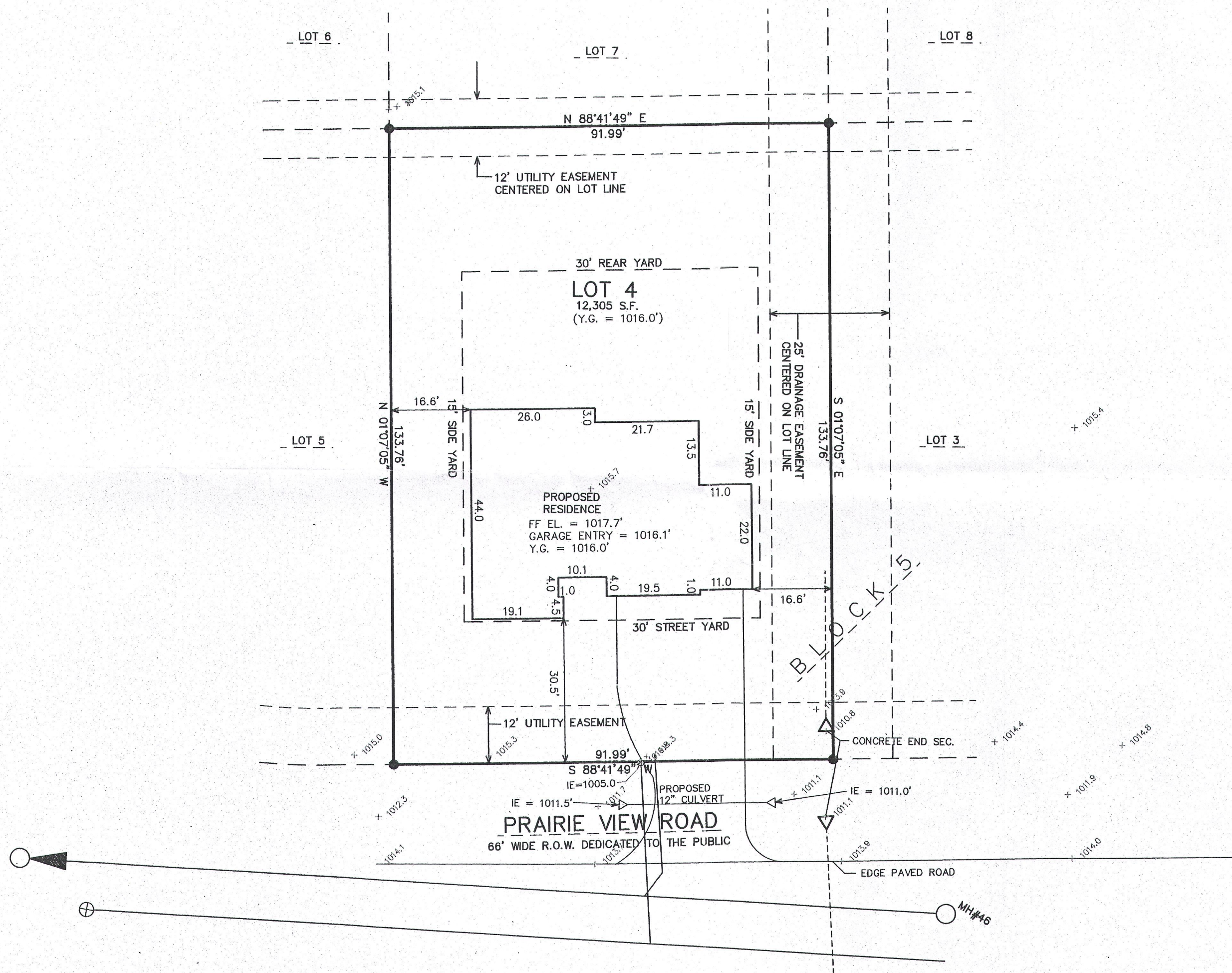

## LEGEND

- = FOUND IRON REBAR STAKE, 3/4" DIA.
- {XXX} = RECORDED AS

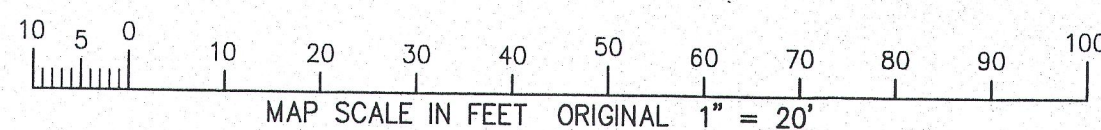

NOTE: COPIES OF THIS MAP TO WHICH THE FOLLOWING CERTIFICATE WILL APPLY SHOW THE SURVEYOR'S ORIGINAL SEAL AND SIGNATURE IN RED INK. COPIES BY ANY OTHER MEANS MAY HAVE ALTERATIONS WHICH DO NOT REPRESENT THE SURVEYOR'S WORK PRODUCT.

I HEREBY CERTIFY THAT THE ABOVE DESCRIBED PROPERTY HAS BEEN SURVEYED UNDER MY DIRECTION AND THAT THE ABOVE MAP IS A TRUE REPRESENTATION THEREOF AND SHOWS THE SIZE AND LOCATION OF THE PROPERTY, ITS EXTERIOR BOUNDARIES, THE LOCATION OF ALL VISIBLE STRUCTURES, AND DIMENSIONS OF ALL PRINCIPLE BUILDINGS THEREON, BOUNDARY FENCES, APPARENT EASEMENTS, ROADWAYS, AND VISIBLE ENCROACHMENTS, IF ANY. THIS SURVEY IS MADE FOR THE USE OF THE PRESENT OWNERS OF THE PROPERTY, AND ALSO THOSE WHO PURCHASE, MORTGAGE, OR GUARANTEE THE TITLE THERETO WITHIN ONE YEAR FROM THE DATE HEREOF.

DATED: MAY 27, 2016

REVISED 06-02-2016  
TO SHOW PROPOSED RESIDENCE

PETER S. GORDON

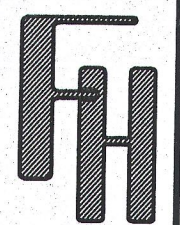
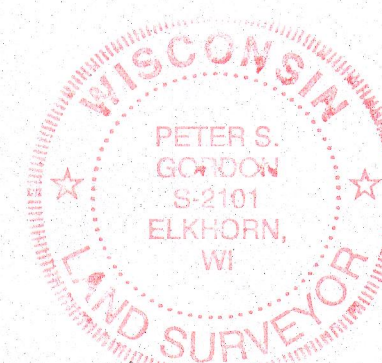
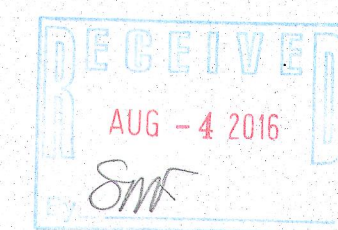

WORK ORDERED BY -  
SHOEDEN  
17 N. FIRST STREET, SUITE 7  
GENEVA, IL 60134

FARRIS, HANSEN & ASSOCIATES, INC.  
ENGINEERING - ARCHITECTURE - SURVEYING  
7 RIDGWAY COURT, P.O. BOX 437  
ELKHORN, WISCONSIN 53121  
OFFICE: (262) 723-2086 FAX: (262) 723-5886

## REVISIONS

PROJECT NO.  
5825.05.04  
DATE:  
12/16/2004  
SHEET NO.  
1 OF 1

011-2659